

U.S. Postal Service™
CERTIFIED MAIL™ RECEIPT
 (Domestic Mail Only; No Insurance Coverage Provided)

For delivery information visit our website at www.usps.com

OFFICIAL USE

Postage	\$.45
Certified Fee	2.95
Return Receipt Fee (Endorsement Required)	2.35
Restricted Delivery Fee (Endorsement Required)	
Total Postage & Fees	\$ 5.75

Postmark Here

7010 2780 0000 1526 2102

Grandview Township Volunteer Fire Department
 Attn: Mr. Roger Weedle, Fire Chief
 800 Grandview Avenue
 New Matamoras, OH 45767

SENDER: COMPLETE THIS SECTION		COMPLETE THIS SECTION ON DELIVERY	
<ul style="list-style-type: none"> Complete items 1, 2, and 3. Also complete item 4 if Restricted Delivery is desired. Print your name and address on the reverse so that we can return the card to you. Attach this card to the back of the mailpiece, or on the front if space permits. 		<p>A. Signature <i>x Daily Martin</i> <input checked="" type="checkbox"/> Agent <input type="checkbox"/> Addressee</p> <p>B. Received by (Printed Name) <i>P. Martin</i></p> <p>C. Date of Delivery <i>7/31/12</i></p> <p>D. Is delivery address different from item 1? <input type="checkbox"/> Yes If YES, enter delivery address below: <input type="checkbox"/> No</p>	
<p>1. Article Addressed to:</p> <p>Grandview Township Volunteer Fire Department Attn: Mr. Roger Weedle, Fire Chief 800 Grandview Avenue New Matamoras, OH 45767</p>		<p>3. Service Type</p> <p><input checked="" type="checkbox"/> Certified Mail <input type="checkbox"/> Express Mail</p> <p><input type="checkbox"/> Registered <input checked="" type="checkbox"/> Return Receipt for Merchandise</p> <p><input type="checkbox"/> Insured Mail <input type="checkbox"/> C.O.D.</p>	
<p>2. Article Number (Transfer from service label)</p> <p>CEC 112-048</p>		<p>4. Restricted Delivery? (Extra Fee) <input type="checkbox"/> Yes</p>	
<p>PS Form 3811, February 2004</p>		<p>7010 2780 0000 1526 2102</p> <p>Domestic Return Receipt</p> <p>102595-02-M-1540</p>	



www.weavertown.com

July 30, 2012

CERTIFIED MAIL 7010 2780 0000 1526 2188
RETURN RECEIPT REQUESTED

24
3657

Southeastern Ohio Joint Solid Waste Management District
Mr. Robert Reiter
District Coordinator
515 Main Street
Caldwell, OH 43724-1381

RE: Notification of WTL Transfer Station
Solid Waste Transfer Facility Permit to Install Application
Weavertown Transport Leasing, Inc.
Grandview Township, Washington County, Ohio

Dear Mr. Reiter:

In accordance with the Ohio Administrative Code (OAC) 3745-27-21 (C)(5)(a), Weavertown Transport Leasing, Inc. (WTL) is hereby notifying you that a Permit To Install (PTI) Application for the WTL Transfer Station will be filed during August 2012 with the Southeast Ohio District Office (SEDO) of the Ohio Environmental Protection Agency (Ohio EPA) located in Logan, Ohio. The WTL Transfer Station will be a new facility providing solid waste transfer for non-hazardous solid and liquid wastes. The attached figure provides the approximate location of the proposed WTL Transfer Station. WTL will hold a public meeting date, time, and location will be published in local newspapers at least 30 days prior to the meeting date.

Copies of the PTI Application for the WTL Transfer Station will be on file and may be reviewed at the Ohio EPA, SEDO in Logan, Ohio. If you have any questions, please contact me at 724-746-4850.

Very truly yours,

Daryl Heiser, Vice President.
Weavertown Transport Leasing, Inc.

Attachment

Pennsylvania
Kentucky
Ohio
West Virginia



1. U.S.G.S. 7.5' TOPOGRAPHIC MAP, NEW MATAMORAS QUADRANGLE, OHIO & WEST VIRGINIA DATED: 1979.

* HAND SIGNATURE ON FILE

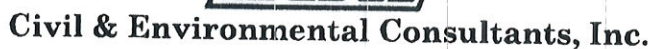

8740 Orion Place, Suite 100 - Columbus, OH 43240
614-540-6633 · 888-598-6808

www.cecinc.com

WEAVERTOWN TRANSPORT LEASING, INC.
TRANSFER STATION PTI APPLICATION
WTL TRANSFER STATION
WASHINGTON COUNTY, OHIO

SITE LOCATION MAP

DRAWN BY:	JMK	CHECKED BY:	JSC	APPROVED BY:	*RAS	FIGURE NO.:
DATE:	JULY 2012	DWG SCALE:	1"= 2000'	PROJECT NO:	112-048	

1

U.S. Postal Service™
CERTIFIED MAIL™ RECEIPT
(Domestic Mail Only; No Insurance Coverage Provided)

For delivery information visit our website at www.usps.com

OFFICIAL USE

Postage	\$ 45
Certified Fee	2.95
Return Receipt Fee (Endorsement Required)	2.35
Restricted Delivery Fee (Endorsement Required)	
Total	5.75

Postmark Here

7010 2780 0000 1526 2188

Southeastern Ohio Joint Solid Waste Management District
 Mr. Robert Reiter
 District Coordinator
 515 Main Street
 Caldwell, OH 43724-1381

SENDER: COMPLETE THIS SECTION	COMPLETE THIS SECTION ON DELIVERY
<ul style="list-style-type: none"> Complete items 1, 2, and 3. Also complete item 4 if Restricted Delivery is desired. Print your name and address on the reverse so that we can return the card to you. Attach this card to the back of the mailpiece, or on the front if space permits. 	<p>A. Signature <input checked="" type="checkbox"/> Addressee <input type="checkbox"/> Agent</p> <p>B. Received by (Printed Name) Kristal Jones</p> <p>C. Date of Delivery 7-31-12</p> <p>D. Is delivery address different from item 1? <input type="checkbox"/> Yes <input type="checkbox"/> No If delivery address below:</p>
<p>1. Article Addressed to: Southeastern Ohio Joint Solid Waste Management District Mr. Robert Reiter District Coordinator 515 Main Street Caldwell, OH 43724-1381</p> <p>CEC 112-048</p>	<p>3. Service Type <input checked="" type="checkbox"/> Certified Mail <input type="checkbox"/> Registered <input type="checkbox"/> Insured Mail <input type="checkbox"/> Express Mail <input checked="" type="checkbox"/> Return Receipt for Merchandise <input type="checkbox"/> C.O.D.</p> <p>4. Restricted Delivery? (Extra Fee) <input type="checkbox"/> Yes</p>
<p>2. Article Number (Transfer from service label)</p>	<p>7010 2780 0000 1526 2188</p>
<p>PS Form 3811, February 2004 Domestic Return Receipt 102595-02-M-1540</p>	



www.weavertown.com

July 30, 2012

FILE COPY

24
3857

CERTIFIED MAIL 7010 2780 0000 1526 2133
RETURN RECEIPT REQUESTED

Southeastern Ohio Port Authority
Attn: Terry Tamburini
Executive Director
710 Colegate Dr
Marietta, OH 45750-9299

RE: Notification of WTL Transfer Station
Solid Waste Transfer Facility Permit to Install Application
Weavertown Transport Leasing, Inc.
Grandview Township, Washington County, Ohio

Dear Mr. Tamburini:

In accordance with the Ohio Administrative Code (OAC) 3745-27-21 (C)(5)(a), Weavertown Transport Leasing, Inc. (WTL) is hereby notifying you that a Permit To Install (PTI) Application for the WTL Transfer Station will be filed during August 2012 with the Southeast Ohio District Office (SEDO) of the Ohio Environmental Protection Agency (Ohio EPA) located in Logan, Ohio. The WTL Transfer Station will be a new facility providing solid waste transfer for non-hazardous solid and liquid wastes. The attached figure provides the approximate location of the proposed WTL Transfer Station. WTL will hold a public meeting date, time, and location will be published in local newspapers at least 30 days prior to the meeting date.

Copies of the PTI Application for the WTL Transfer Station will be on file and may be reviewed at the Ohio EPA, SEDO in Logan, Ohio. If you have any questions, please contact me at 724-746-4850.

Very truly yours,

Daryl Heiser, Vice President.
Weavertown Transport Leasing, Inc.

Attachment

Pennsylvania
Kentucky
Ohio
West Virginia



1. U.S.G.S. 7.5' TOPOGRAPHIC MAP, NEW MATAMORAS QUADRANGLE, OHIO & WEST VIRGINIA DATED: 1979.

* HAND SIGNATURE ON FILE



8740 Orion Place, Suite 100 - Columbus, OH 43240

614-540-6633 • 888-598-6808

www.cecinc.com

WEAVERTOWN TRANSPORT LEASING, INC.
TRANSFER STATION PTI APPLICATION
WTL TRANSFER STATION
WASHINGTON COUNTY, OHIO

SITE LOCATION MAP

DRAWN BY:	JMK	CHECKED BY:	JSC	APPROVED BY:	*RAS	FIGURE NO.:
DATE:	JULY 2012	DWG SCALE:	1"= 2000'	PROJECT NO:	112-048	

1

U.S. Postal ServiceTM
CERTIFIED MAIL[®] RECEIPT
 (Domestic Mail Only; No Insurance Coverage Provided)
 For delivery information visit our website at www.usps.com

OFFICIAL USE

Postage	\$.45
Certified Fee	2.95
Return Receipt Fee (Endorsement Required)	2.95
Restricted Delivery Fee (Endorsement Required)	
Total Postage & Fee	5.95

Sent To
 Street, Apt. No.,
 or PO Box No.
 City, State, ZIP+4[®]

Postmark
 Here

Southeastern Ohio Port Authority
 Attn: Terry Tamburini
 Executive Director
 710 Colegate Dr
 Marietta, OH 45750-9299

PS Form 3800, August 2003

7010 2780 0000 1526 2133

SENDER: COMPLETE THIS SECTION	COMPLETE THIS SECTION ON DELIVERY
<ul style="list-style-type: none"> ■ Complete items 1, 2, and 3. Also complete item 4 if Restricted Delivery is desired. ■ Print your name and address on the reverse so that we can return the card to you. ■ Attach this card to the back of the mailpiece, or on the front if space permits. 	<p>A. Signature X <i>Brian J. Hays</i> <input type="checkbox"/> Agent <input type="checkbox"/> Addressee</p> <p>B. Received by (Printed Name) <i>Brian J. Hays</i></p> <p>C. Date of Delivery 7-30-12</p> <p>D. Is delivery address different from item 1? <input type="checkbox"/> Yes If YES, enter delivery address below: <input type="checkbox"/> No</p>
<p>1. Article Addressed to:</p> <p>Southeastern Ohio Port Authority Attn: Terry Tamburini Executive Director 710 Colegate Dr Marietta, OH 45750-9299</p> <p>CEC 112-048</p>	<p>3. Service Type <input checked="" type="checkbox"/> Certified Mail <input type="checkbox"/> Express Mail <input type="checkbox"/> Registered <input checked="" type="checkbox"/> Return Receipt for Merchandise <input type="checkbox"/> Insured Mail <input type="checkbox"/> C.O.D.</p> <p>4. Restricted Delivery? (Extra Fee) <input type="checkbox"/> Yes</p>
<p>2. Article Number: (Transfer from service label)</p>	<p>7010 2780 0000 1526 2133</p>
PS Form 3811, February 2004	Domestic Return Receipt 102595-02-M-1540



www.weavertown.com

July 30, 2012

FILE COPY

24
365

CERTIFIED MAIL 7010 2780 000 1526 2119
RETURN RECEIPT REQUESTED

Village of New Matamoras, Mayor's Office
P.O. Box 536
New Matamoras, OH 45767

RE: Notification of WTL Transfer Station
Solid Waste Transfer Facility Permit to Install Application
Weavertown Transport Leasing, Inc.
Grandview Township, Washington County, Ohio

Dear Mayor:

In accordance with the Ohio Administrative Code (OAC) 3745-27-21 (C)(5)(a), Weavertown Transport Leasing, Inc. (WTL) is hereby notifying you that a Permit To Install (PTI) Application for the WTL Transfer Station will be filed during August 2012 with the Southeast Ohio District Office (SEDO) of the Ohio Environmental Protection Agency (Ohio EPA) located in Logan, Ohio. The WTL Transfer Station will be a new facility providing solid waste transfer for non-hazardous solid and liquid wastes. The attached figure provides the approximate location of the proposed WTL Transfer Station. WTL will hold a public meeting date, time, and location will be published in local newspapers at least 30 days prior to the meeting date.

Copies of the PTI Application for the WTL Transfer Station will be on file and may be reviewed at the Ohio EPA, SEDO in Logan, Ohio. If you have any questions, please contact me at 724-746-4850.

Very truly yours,

Daryl Heiser, Vice President.
Weavertown Transport Leasing, Inc.

Attachment

Pennsylvania
Kentucky
Ohio
West Virginia



- * HAND SIGNATURE ON FILE



8740 Orion Place, Suite 100 - Columbus, OH 43240
614-540-6633 • 888-598-6808
www.cecinc.com

WEAVERTOWN TRANSPORT LEASING, INC.
TRANSFER STATION PTI APPLICATION
WTL TRANSFER STATION
WASHINGTON COUNTY, OHIO

SITE LOCATION MAP

DRAWN BY:	JMK	CHECKED BY:	JSC	APPROVED BY:	*RAS	FIGURE NO.:
DATE:	JULY 2012	DWG SCALE:	1" = 200'	PROJECT NO:	112-048	

1

U.S. Postal ServiceTM
CERTIFIED MAILTM RECEIPT
 (Domestic Mail Only; No Insurance Coverage Provided)
 For delivery information visit our website at www.usps.com

OFFICIAL USE

Postage	\$ 45
Certified Fee	2.95
Return Receipt Fee (Endorsement Required)	2.35
Restricted Delivery Fee (Endorsement Required)	
Total Postage & Fees	\$5.75

Postmark Here

7010 2780 0000 1526 2119

Village of New Matamoras, Mayor's Office.
 P.O. Box 536
 New Matamoras, OH 45767

PS Form 3800, August 2006 See Reverse for Instructions

SENDER: COMPLETE THIS SECTION	COMPLETE THIS SECTION ON DELIVERY
<ul style="list-style-type: none"> Complete items 1, 2, and 3. Also complete item 4 if Restricted Delivery is desired. Print your name and address on the reverse so that we can return the card to you. Attach this card to the back of the mailpiece, or on the front if space permits. 	<p>A. Signature X <i>Patty Martin</i> <input checked="" type="checkbox"/> Agent <input type="checkbox"/> Addressee</p> <p>B. Received by (Printed Name) <i>Patty Martin</i></p> <p>C. Date of Delivery <i>7/15/11</i></p> <p>D. Is delivery address different from item 1? <input type="checkbox"/> Yes If YES, enter delivery address below: <input type="checkbox"/> No</p>
<p>1. Article Addressed to:</p> <p>Village of New Matamoras, Mayor's Office P.O. Box 536 New Matamoras, OH 45767</p>	<p>3. Service Type <input checked="" type="checkbox"/> Certified Mail <input type="checkbox"/> Express Mail <input type="checkbox"/> Registered <input checked="" type="checkbox"/> Return Receipt for Merchandise <input type="checkbox"/> Insured Mail <input type="checkbox"/> C.O.D.</p>
<p>2. Article Number (Transfer from service label) <i>CEC112-048</i></p>	<p>4. Restricted Delivery? (Extra Fee) <input type="checkbox"/> Yes</p>
<p>PS Form 3811, February 2004</p>	<p>7010 2780 0000 1526 2119</p> <p>Domestic Return Receipt</p> <p>102595-02-M-1540</p>



www.weavertown.com

July 30, 2012

FILE COPY

24
365

CERTIFIED MAIL 7010 2780 0000 1526 2089
RETURN RECEIPT REQUESTED

American Electric Power
Attn: Mr. Nick Akins, President
1 Riverside Plaza
Columbus, OH 43215

RE: Notification of WTL Transfer Station
Solid Waste Transfer Facility Permit to Install Application
Weavertown Transport Leasing, Inc.
Grandview Township, Washington County, Ohio

Dear Mr. Akins:

In accordance with the Ohio Administrative Code (OAC) 3745-27-21 (C)(5)(a), Weavertown Transport Leasing, Inc. (WTL) is hereby notifying you that a Permit To Install (PTI) Application for the WTL Transfer Station will be filed during August 2012 with the Southeast Ohio District Office (SEDO) of the Ohio Environmental Protection Agency (Ohio EPA) located in Logan, Ohio. The WTL Transfer Station will be a new facility providing solid waste transfer for non-hazardous solid and liquid wastes. The attached figure provides the approximate location of the proposed WTL Transfer Station. WTL will hold a public meeting to discuss the PTI Application. The date, time, and location will be published in local newspapers at least 30 days prior to the meeting date.

Copies of the PTI Application for the WTL Transfer Station will be on file and may be reviewed at the Ohio EPA, SEDO in Logan, Ohio. If you have any questions, please contact me at 724-746-4850.

Very truly yours,

Daryl Heiser, Vice President.
Weavertown Transport Leasing, Inc.

Attachment

Pennsylvania
Kentucky
Ohio
West Virginia



NORTH

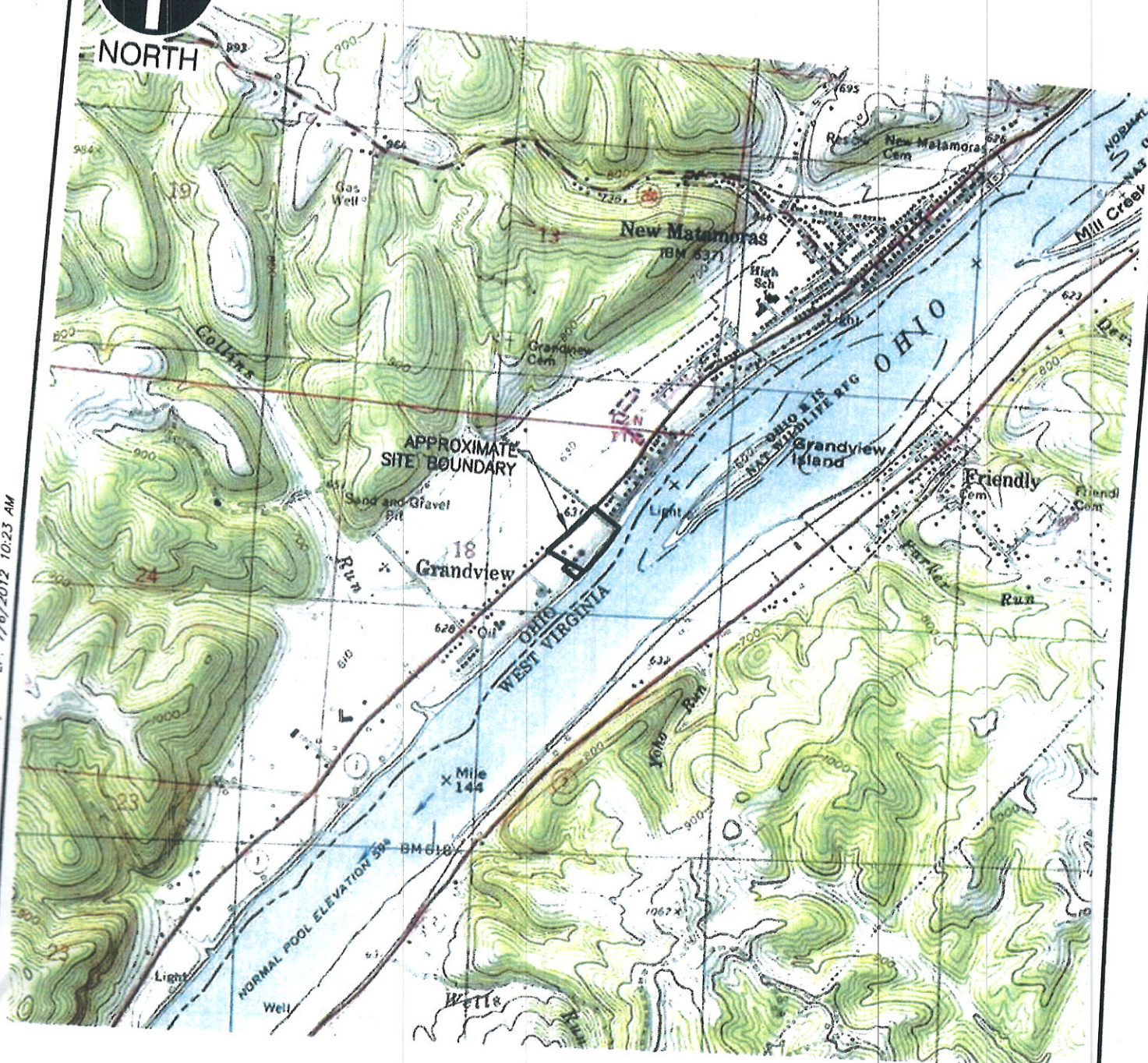

REFERENCE

1. U.S.G.S. 7.5' TOPOGRAPHIC MAP, NEW MATAMORAS QUADRANGLE, OHIO & WEST VIRGINIA DATED: 1979.

SCALE IN FEET

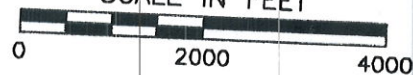

* HAND SIGNATURE ON FILE



Civil & Environmental Consultants, Inc.

8740 Orion Place, Suite 100 - Columbus, OH 43240

614-540-6633 · 888-598-6808

www.cecinc.com

WEAVERTOWN TRANSPORT LEASING, INC.
TRANSFER STATION PTI APPLICATION
WTL TRANSFER STATION
WASHINGTON COUNTY, OHIO

SITE LOCATION MAP

DRAWN BY:

JMK

CHECKED BY:

JSC

APPROVED BY:

*RAS

FIGURE NO.:

DATE:

JULY 2012

DWG SCALE:

1" = 2000'

PROJECT NO:

112-048

1

U.S. Postal Service™
CERTIFIED MAIL™ RECEIPT

(Domestic Mail Only; No Insurance Coverage Provided)

For delivery information visit our website at www.usps.com

OFFICIAL USE

Postage	\$.45
Certified Fee	2.95
Return Receipt Fee (Endorsement Required)	2.35
Restricted Delivery Fee (Endorsement Required)	
Total Postage & Fees	\$ 5.75

Postmark
Here

Sent To

American Electric Power
Attn: Mr. Nick Akins, President
1 Riverside Plaza
Columbus, OH 43215

Street, Apt. No.,
or PO Box No.

City, State, ZIP+4

PS Form 3800, August 2005

See Reverse for Instructions

7010 2780 0000 1526 2089



www.weavertown.com

July 30, 2012

CERTIFIED MAIL 7010 2780 0000 1526 2171
RETURN RECEIPT REQUESTED

24
365

Wayne National Forest
Attn: Mr. Gary Chancey, Public Affairs Officer
13700 US Highway 33
Nelsonville, OH 45764

RE: Notification of WTL Transfer Station
Solid Waste Transfer Facility Permit to Install Application
Weavertown Transport Leasing, Inc.
Grandview Township, Washington County, Ohio

Dear Mr. Chancey:

In accordance with the Ohio Administrative Code (OAC) 3745-27-21 (C)(5)(a), Weavertown Transport Leasing, Inc. (WTL) is hereby notifying you that a Permit To Install (PTI) Application for the WTL Transfer Station will be filed during August 2012 with the Southeast Ohio District Office (SEDO) of the Ohio Environmental Protection Agency (Ohio EPA) located in Logan, Ohio. The WTL Transfer Station will be a new facility providing solid waste transfer for non-hazardous solid and liquid wastes. The attached figure provides the approximate location of the proposed WTL Transfer Station. WTL will hold a public meeting date, time, and location will be published in local newspapers at least 30 days prior to the meeting date.

Copies of the PTI Application for the WTL Transfer Station will be on file and may be reviewed at the Ohio EPA, SEDO in Logan, Ohio. If you have any questions, please contact me at 724-746-4850.

Very truly yours,

Daryl Heiser, Vice President.
Weavertown Transport Leasing, Inc.

Attachment

Pennsylvania
Kentucky
Ohio
West Virginia



NORTH

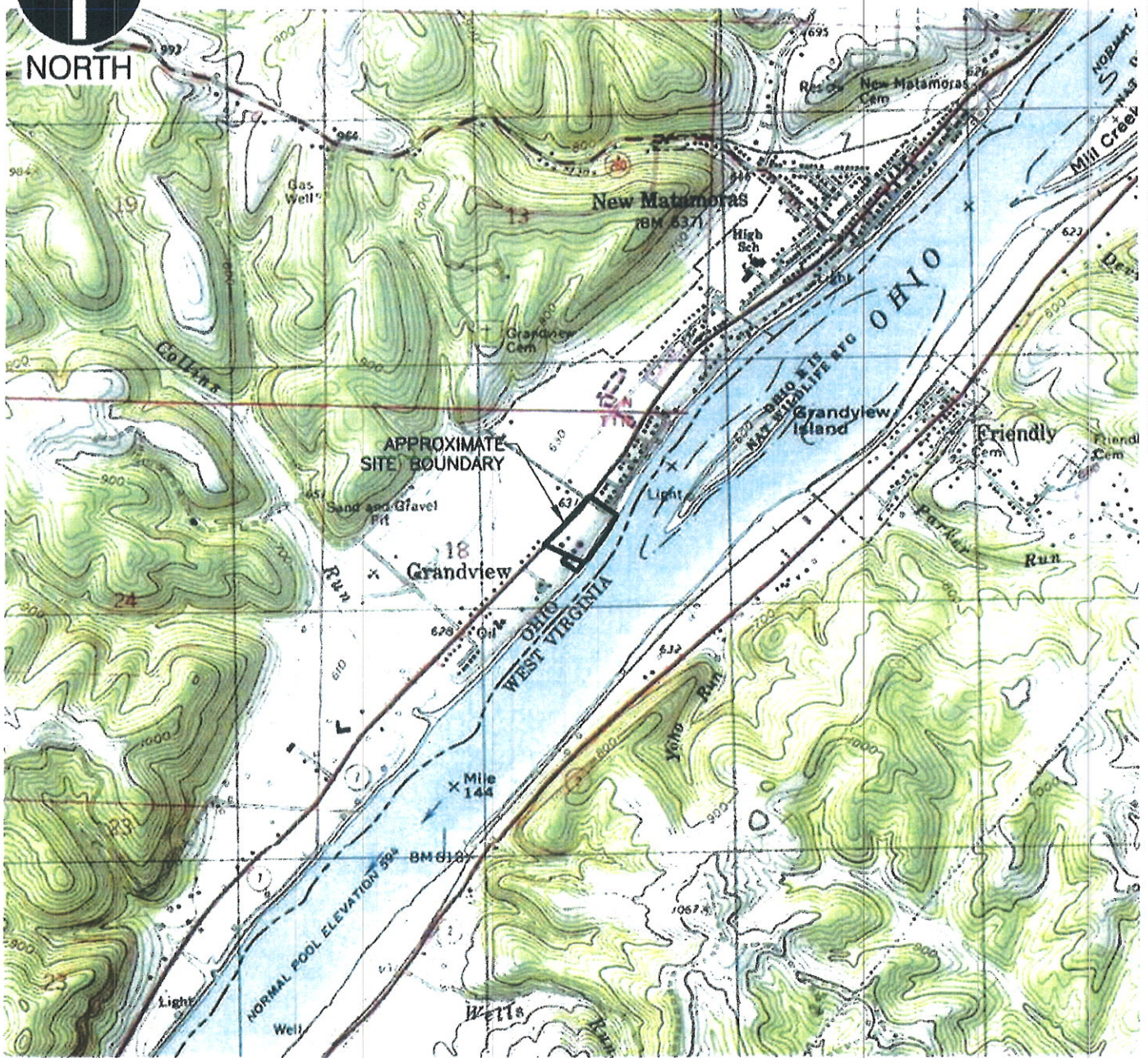

REFERENCE

1. U.S.G.S. 7.5' TOPOGRAPHIC MAP, NEW MATAMORAS QUADRANGLE, OHIO & WEST VIRGINIA DATED: 1979.

* HAND SIGNATURE ON FILE



Civil & Environmental Consultants, Inc.

8740 Orion Place, Suite 100 - Columbus, OH 43240

614-540-6633 • 868-598-6808

www.cecinc.com

WEAVERTOWN TRANSPORT LEASING, INC.
TRANSFER STATION PTI APPLICATION
WTL TRANSFER STATION
WASHINGTON COUNTY, OHIO

SITE LOCATION MAP

DRAWN BY:	JMK	CHECKED BY:	JSC	APPROVED BY:	*RAS	FIGURE NO.:
DATE:	JULY 2012	DWG SCALE:	1" = 2000'	PROJECT NO:	112-048	1